



Parapet Wall 4" Tk

Pillar 8" x 8"

A/1495 c/d/92

Planning Permit No. _____

APPROVED

SUBJECT TO THE CONDITIONS IN THIS OFFICE LETTER.

No. A2/14856/92 dt. 9/92

FOR MEMBER SECRETARY
MADRAS METROPOLITAN
DEVELOPMENT AUTHORITY
MADRAS - 600 008.

SP 28/9 VP 29/9

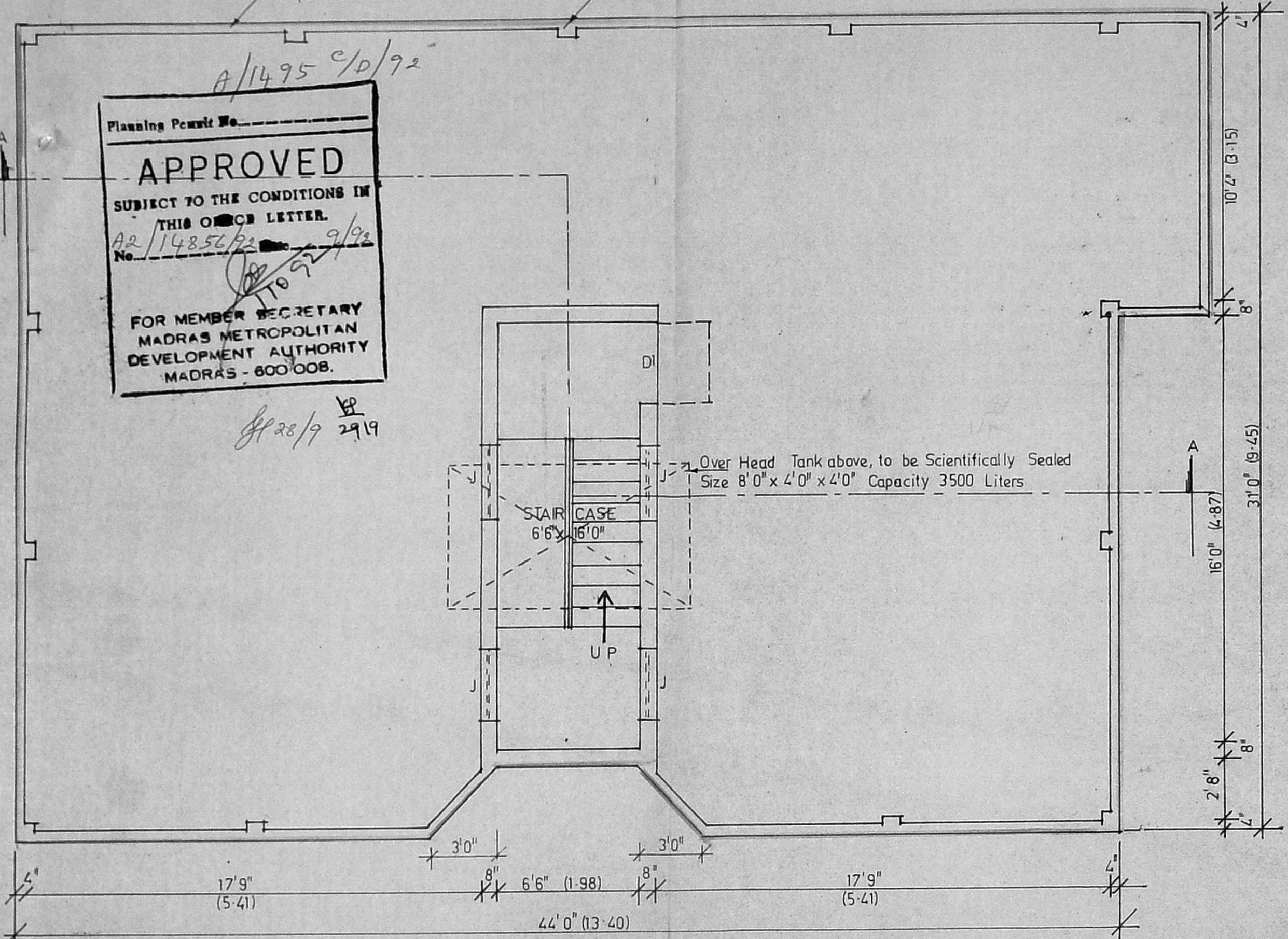

TERRACE FLOOR PLAN

| | |
|---|-----------------|
| owner | |
| Licensed Surveyor <i>Srinivasan</i> | |
| S. SRINIVASAN, B.E. (CIVIL), M.E. (STRUCT.) Chief Engineer & Licensed Surveyor Class I - No. 248 CORPORATION OF MADRAS 8-163, 7th AVENUE (UPSTAIRS) BESANT NAGAR, MADRAS 600 096 | |
| Job Title * PP/M.C.NO.157/90 dt 11.2.91 PROPOSED FLATS IN PLOT No.14 OF APPROVED LA No. 1/91 dt. 25.3.91 & * IN RE SURVEY No. 641 OF VELACHERY- CORP. OF MS 42 DIV 148 UNIT 30. | |
| Drawing Title CORPORATION DRAWING TERRACE FLOOR PLAN | |
| Drawn | Checked |
| Scale 1" = 4' 0" | Date 10-2-92 |
| TYPE - H6 | SH. 2/3 |

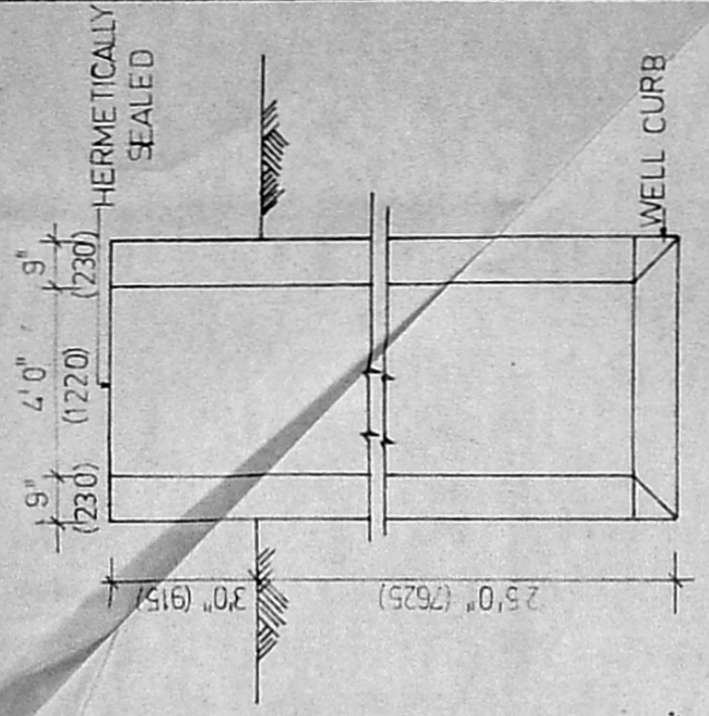

DETAILS OF WELL

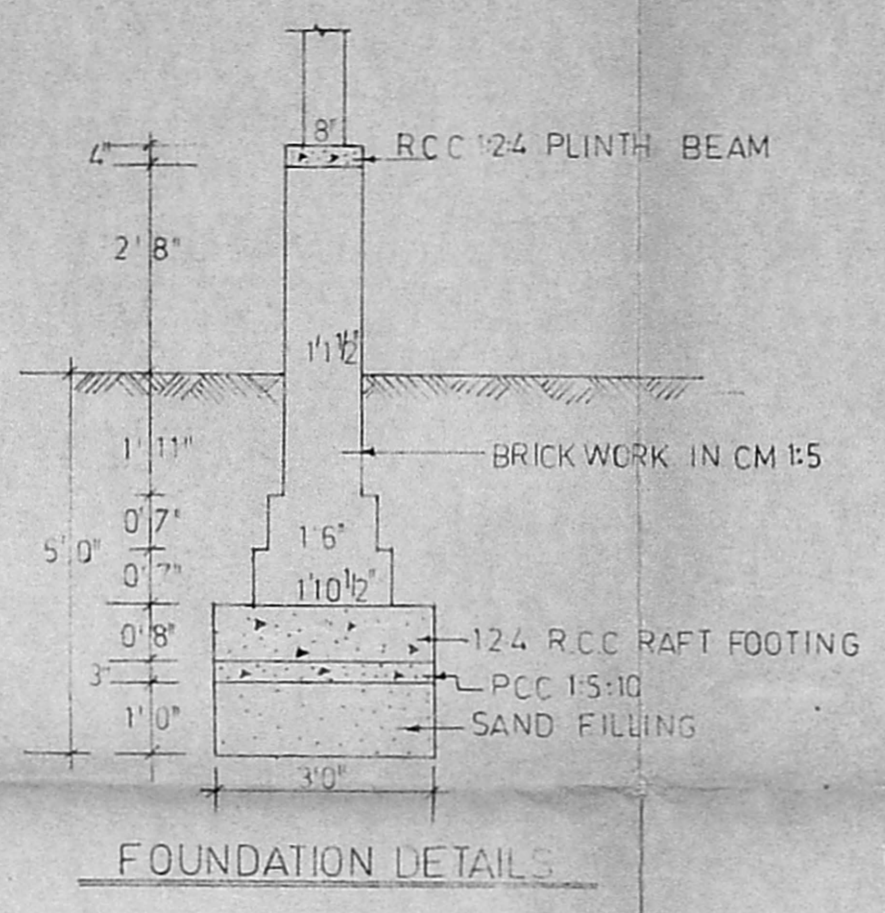

FOUNDATION DETAILS

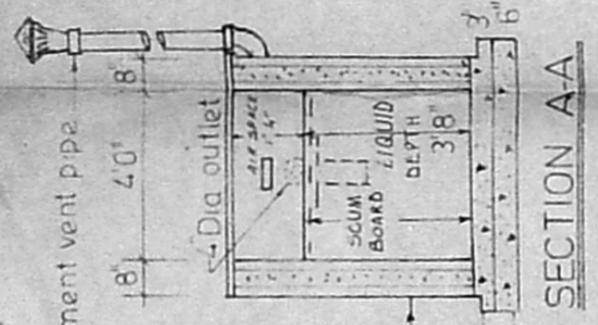

SECTION A-A

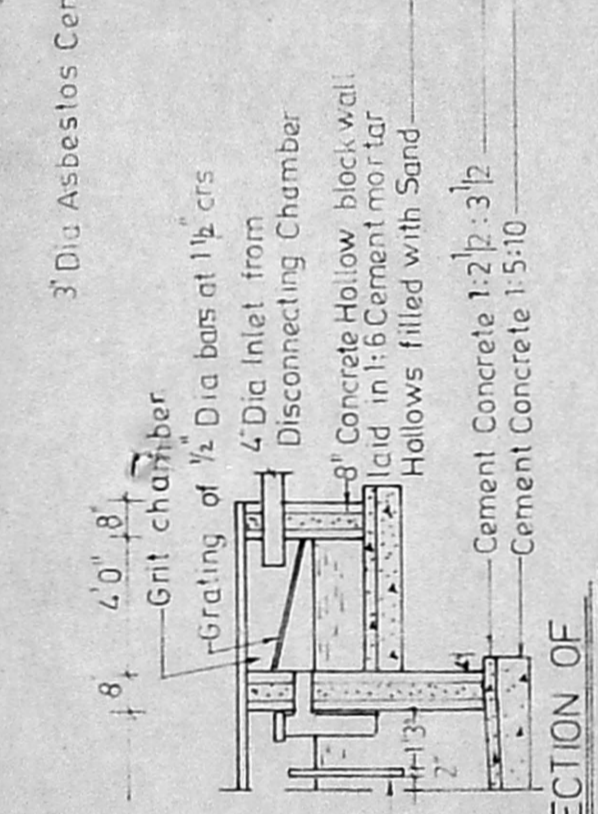

SECTION OF GRIT CHAMBER

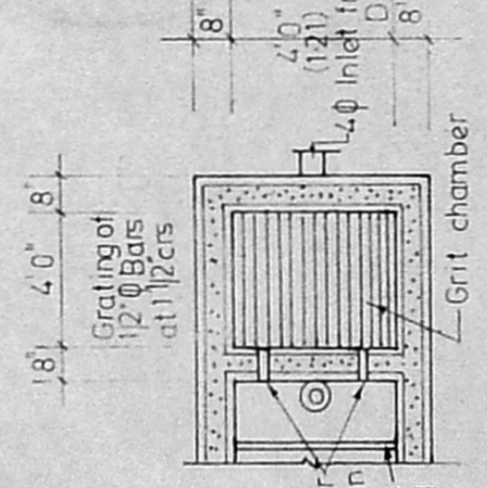

PLAN OF GRIT CHAMBER

DETAILS OF SEPTIC TANK

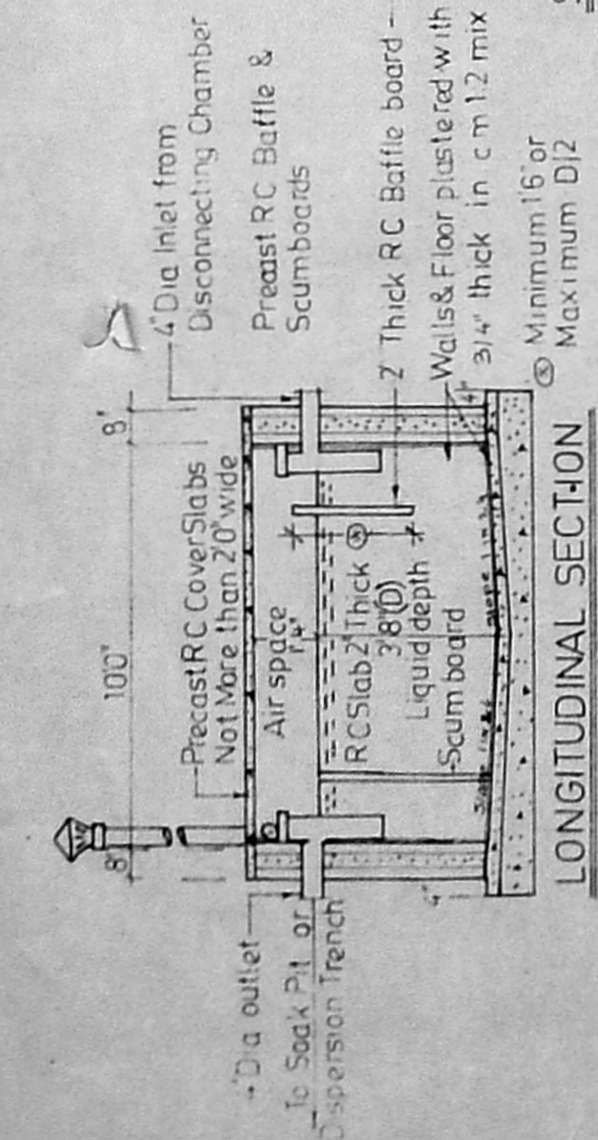

LONGITUDINAL SECTION

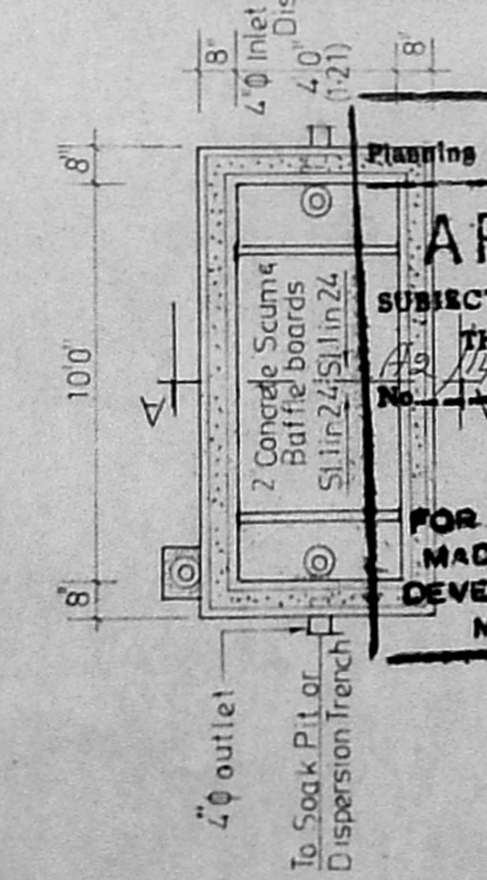

APPROVED
 SUBJECT TO THE CONDITIONS IN THIS OFFICE LETTER.
 Planning Permit No. A/1495 D/D/92
 No. 14856/92
 9/92
 FOR MEMBER SECRETARY
 MADRAS METROPOLITAN
 DEVELOPMENT AUTHORITY
 MADRAS - 600 008.

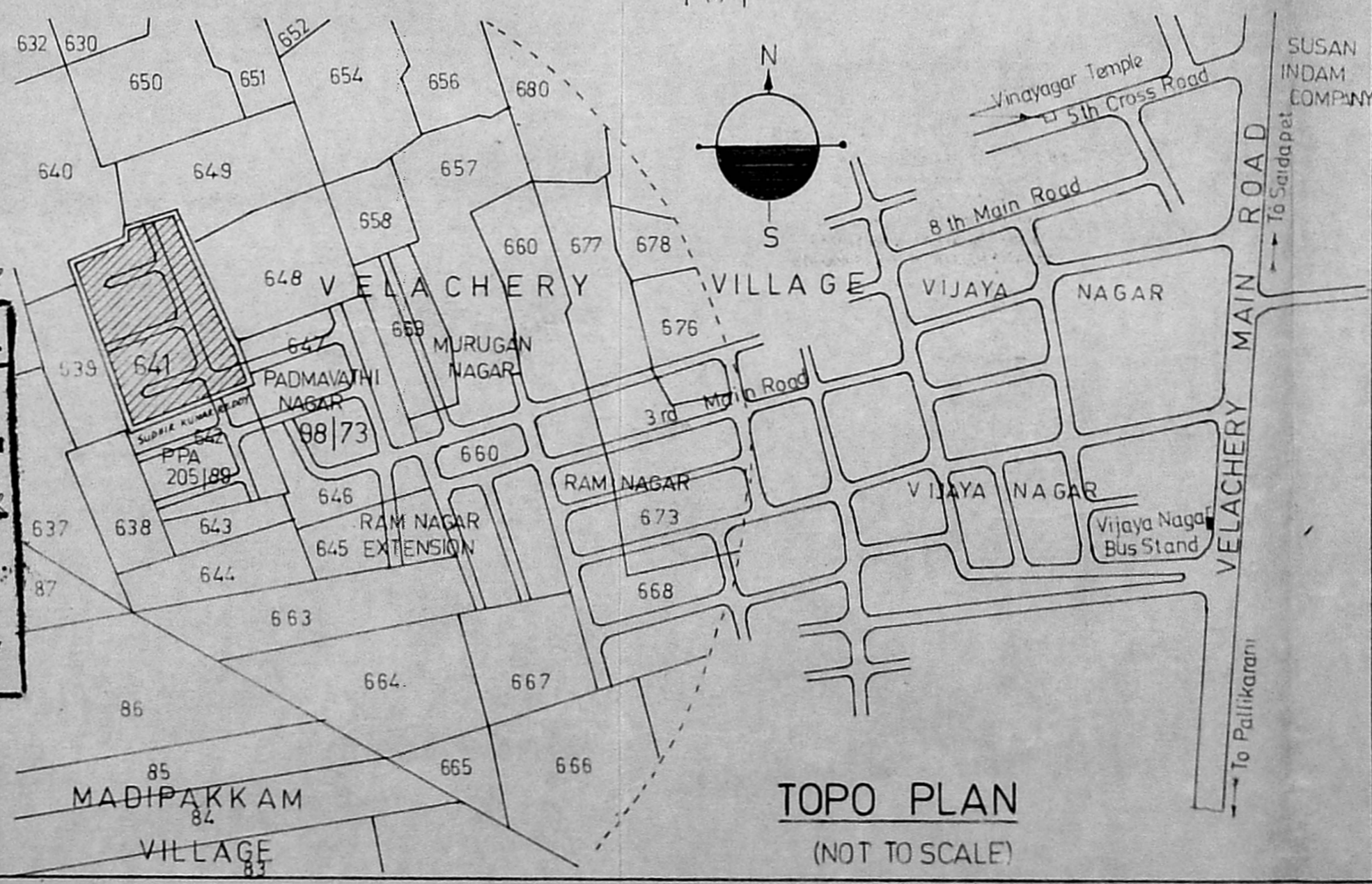

TOPO PLAN (NOT TO SCALE)

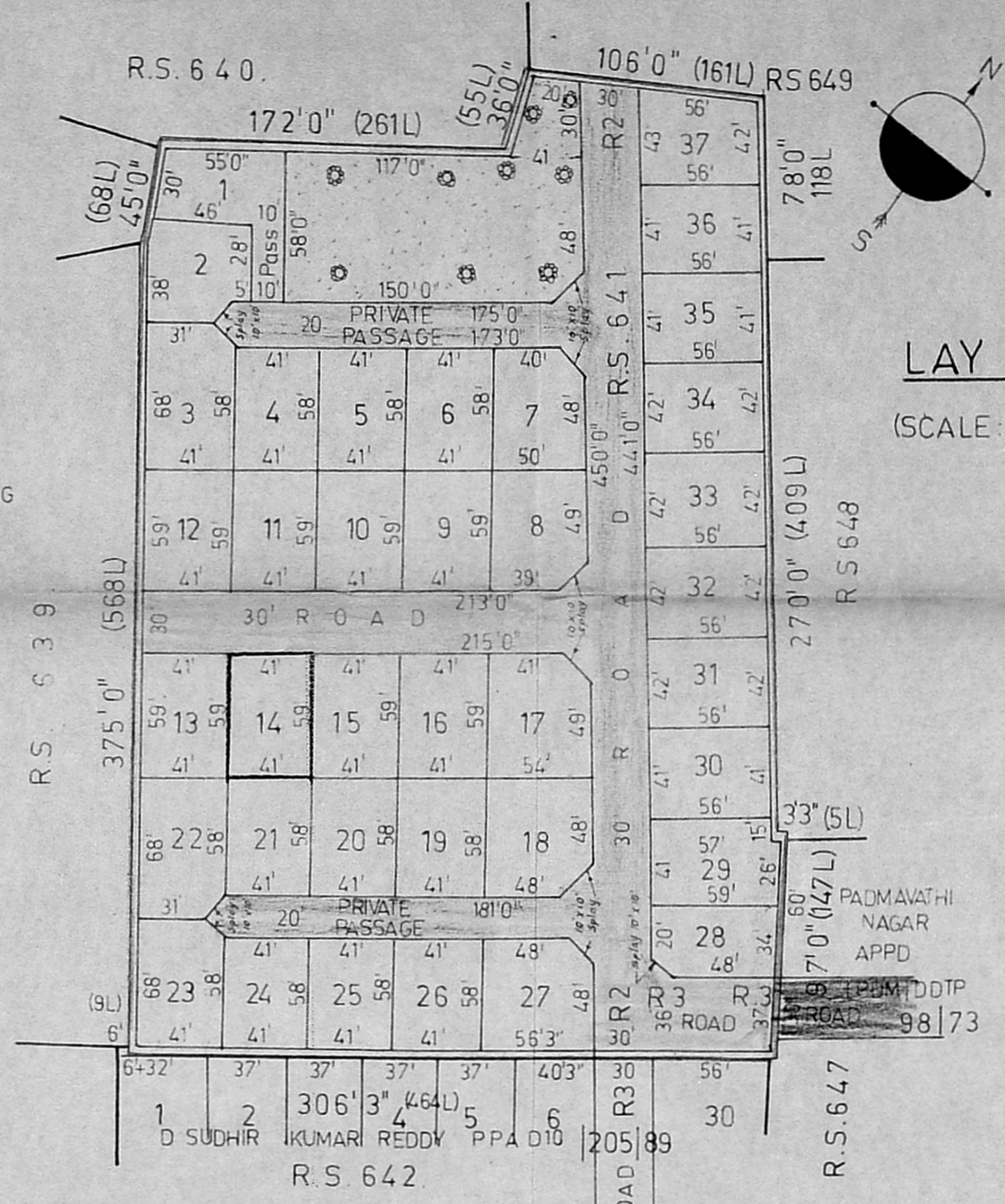

LAY OUT PLAN (SCALE: 1 INCH = 66 FEET)

| PLOT NO | EXTENT | |
|---------|---------|--------|
| | SQ. FT. | SQ.M. |
| 1 | 1945 | 180.70 |
| 2 | 1648 | 153.10 |
| 3 | 2738 | 254.36 |
| 4 | 2378 | 220.90 |
| 5 | 2378 | 220.90 |
| 6 | 2378 | 220.90 |
| 7 | 2850 | 264.77 |
| 8 | 2871 | 266.70 |
| 9 | 2419 | 224.70 |
| 10 | 2419 | 224.70 |
| 11 | 2419 | 224.70 |
| 12 | 2419 | 224.70 |
| 13 | 2419 | 224.70 |
| 14 | 2419 | 224.70 |
| 15 | 2419 | 224.70 |
| 16 | 2419 | 224.70 |
| 17 | 3048 | 283.16 |
| 18 | 3198 | 297.69 |
| 19 | 2378 | 220.90 |
| 20 | 2378 | 220.90 |
| 21 | 2378 | 220.90 |
| 22 | 2378 | 220.90 |
| 23 | 2378 | 220.90 |
| 24 | 2378 | 220.90 |
| 25 | 2378 | 220.90 |
| 26 | 2378 | 220.90 |
| 27 | 3263 | 303.12 |
| 28 | 1822 | 169.26 |
| 29 | 2356 | 218.87 |
| 30 | 2296 | 213.30 |
| 31 | 2352 | 218.50 |
| 32 | 2352 | 218.50 |
| 33 | 2352 | 218.50 |
| 34 | 2352 | 218.50 |
| 35 | 2296 | 213.30 |
| 36 | 2296 | 213.30 |
| 37 | 2380 | 221.10 |

Colour Indication
 PLOT UNDER REF
 EXISTING ROADS
 PROPOSED ROADS
 LAYOUT BOUNDARY

Licensed Surveyor
S. SRINIVASAN, B.E. (CIVIL), M.E. (STRUCT.)
 Civil Engineer & Licensed Surveyor
 Class I - No 248
 CORPORATION OF MADRAS
 8-162, 7th AVENUE (UPSTAIRS)
 BESANT NAGAR, MADRAS-600 099

Owner's Signature
Srinivasan Srinivasan

Job Title
 PROPOSED FLAIS IN PLOTS OF APPROVED LAYOUT (M M DA NO PPA D10/15/90)
 L A No D10/1/91 Dt. 9.4.91) IN RE SURVEY No 641 OF VELACHERY - CORP OF MS 42 DIV 148 UNIT 30

Drawing Title
 CORPORATION DRAWING-LAY OUT PLAN

Drawn AS ABOVE
 Checked
 Date